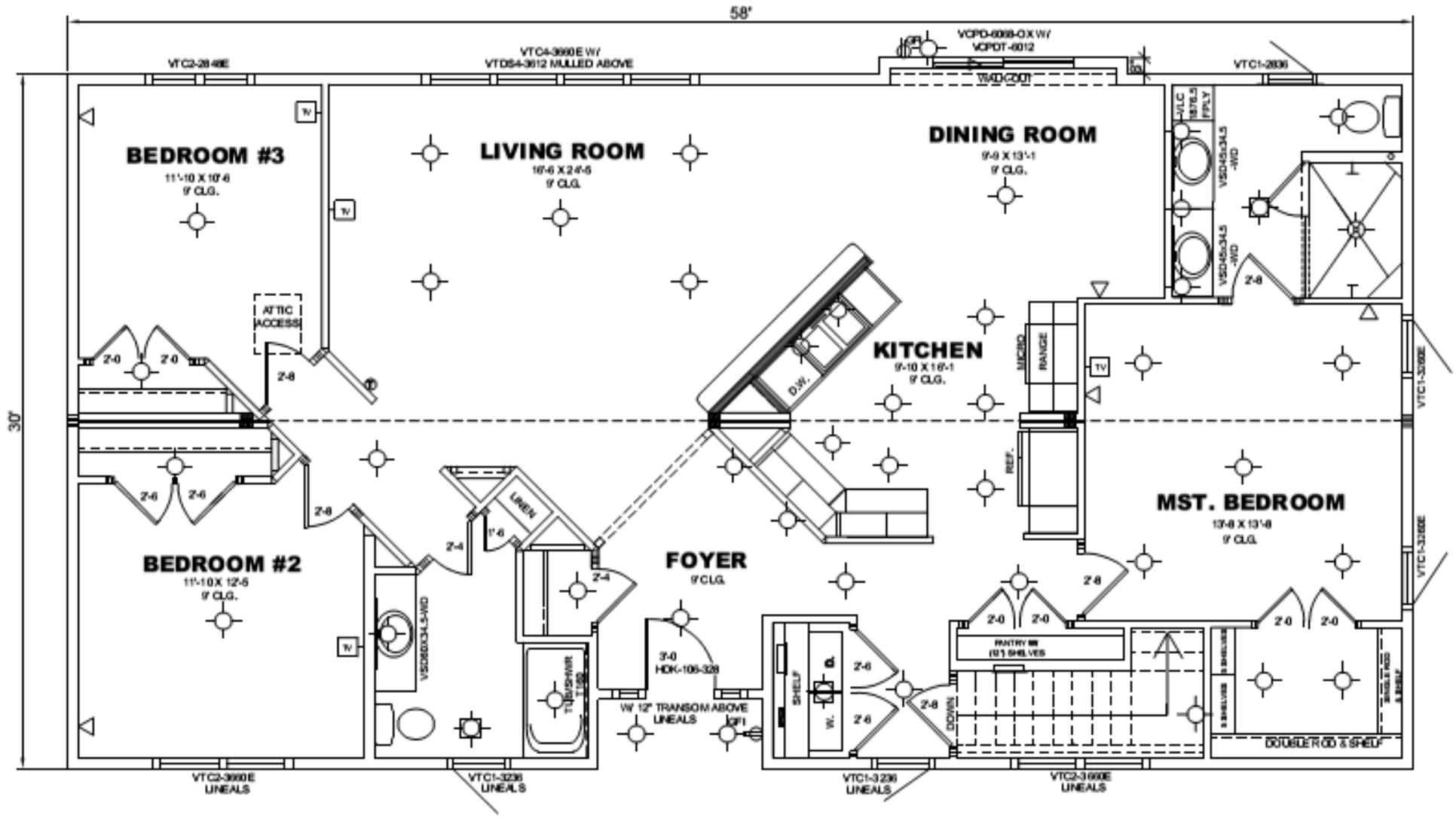
58'
30'
BEDROOM #3
11'-10 X 10'-6
9' CLG.
LIVING ROOM
16'-6 X 24'-5
9' CLG.
DINING ROOM
9'-9 X 13'-1
9' CLG.
KITCHEN
9'-10 X 16'-1
9' CLG.
MST. BEDROOM
13'-8 X 13'-8
9' CLG.
BEDROOM #2
11'-10 X 12'-5
9' CLG.
FOYER
9' CLG.
ATTIC ACCESS
LINEN
D.W.
MICRO
RANGE
REF.
SHELF
DOWN
PANTRY
DOUBLE ROD & SHELF
W/ 12" TRANSOM ABOVE
LINEALS
VTC2-3660E
LINEALS
VTC1-3236
LINEALS
VTC1-3236
LINEALS
VTC2-3660E
LINEALS
VTC1-3260E
VTC1-3260E
VTC1-2836
VTC4-3660E W/
VTDS4-3612 MULLED ABOVE
VCPD-6068-OX W/
VCPDT-6012
WALK-OUT
VSD45x34.5
-WD
VSD45x34.5
-WD
VSD60X34.5-WD
TUB/SHWR
T150
3'-0
HDK-106-328
2'-0
2'-6
2'-8
2'-4
1'-6
TV